

9am

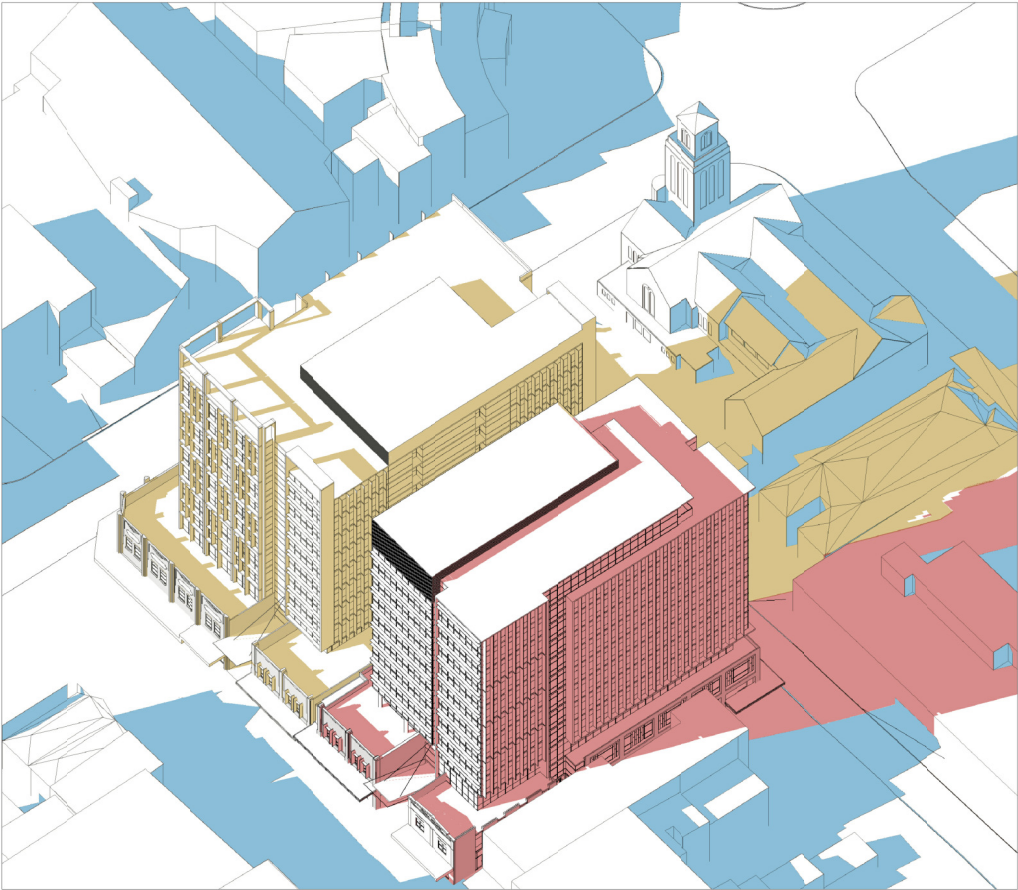

10am

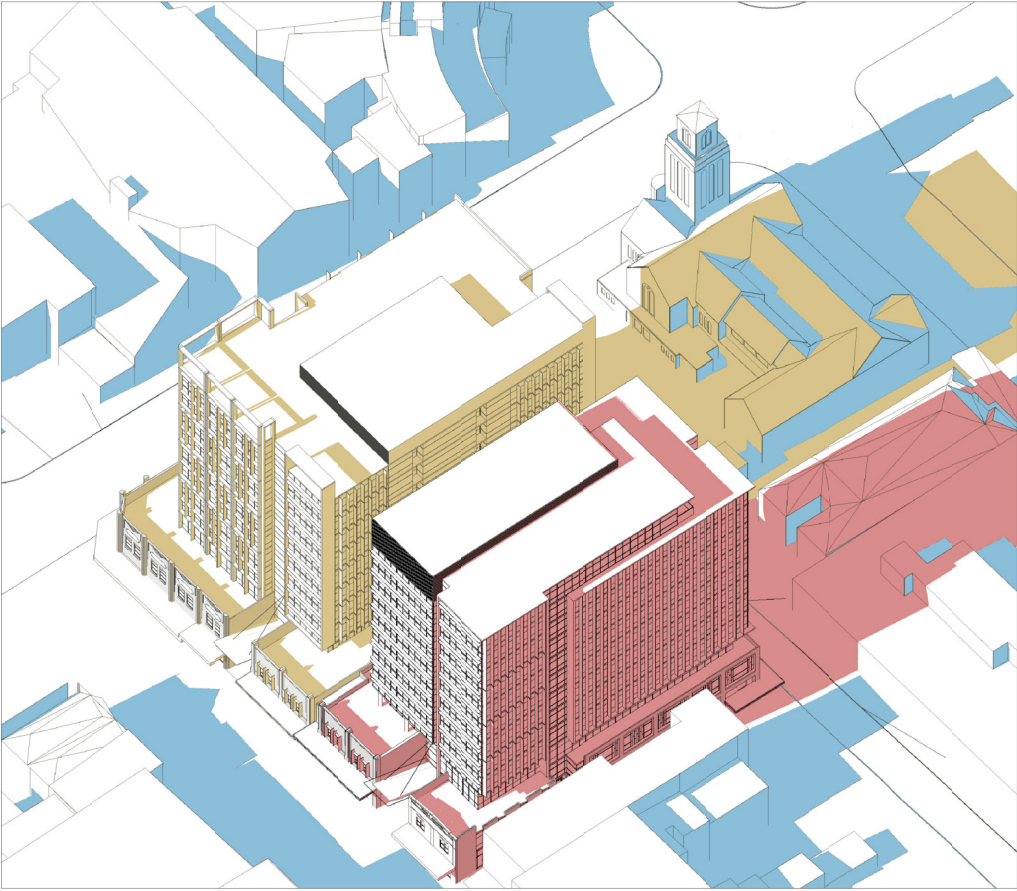

11am

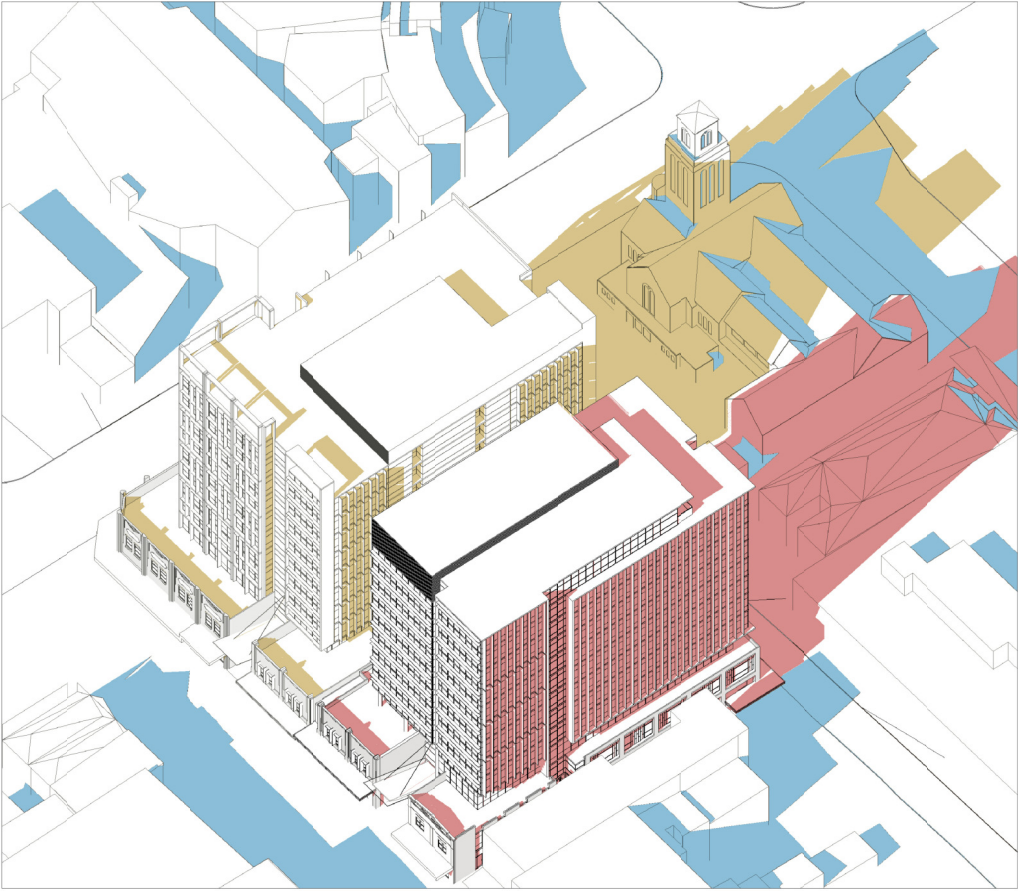

12pm

DETAILED SHADOW ANALYSIS 01
WINTER SOLSTICE

© COPYRIGHT-These drawings remain the exclusive copyright of ADM Architects. Reproductions in any form whether electronic, digital or otherwise shall not be allowed except by express permission granted in writing by ADM Architects. Holders users and operators of these drawings require proof evidenced in writing that ADM Architects has written permission to use these drawings or shall otherwise be in breach of the Copyright Act and become liable accordingly.
a FIGURED DIMENSIONS- These drawings are not to be scaled. Figured dimensions shall be used in all cases.
a NOMINATED ARCHITECT- The nominated Architect for ADM Projects (Australia) Pty Ltd T/AS ADM Architects is Angelo Di Martino ARB No.7608

ISSUE	DATE	DESCRIPTION
A	18.10.2019	ISSUED FOR DA

NOT FOR CONSTRUCTION

LEGEND

- EXISTING SHADOWS
- ADDITIONAL SHADOWS CAST BY DA APPROVED 'LANGS CORNER'
- ADDITIONAL SHADOWS CAST BY PROPOSED BUILDING



94 Kembla St, Wollongong NSW 2500 PO Box 3061 Wollongong
ph: 02 4228 6400 fax: 02 4221 6455 www.admarchitects.com.au

Project
"KEMBLA CHAMBERS"
NEW A-GRADE OFFICE BUILDING ABOVE
RETAIL AND BASEMENT PARKING
At
Pt.10 D.P657049 & Lot 01 & Pt. 1 D.P 71418
111 - 119 CROWN STREET,
WOLLONGONG NSW

For
TRIPLE ONE CROWN PTY LIMITED

Title
DEVELOPMENT APPLICATION
DETAILED SHADOW ANALYSIS 01

Scale	Date
NTS	OCTOBER 2019
Drawn	djm SJ
Checked	ADM

ProjectNo.	Drawing No.	Issue
2018-29	A-303	A

copyright of adm architects

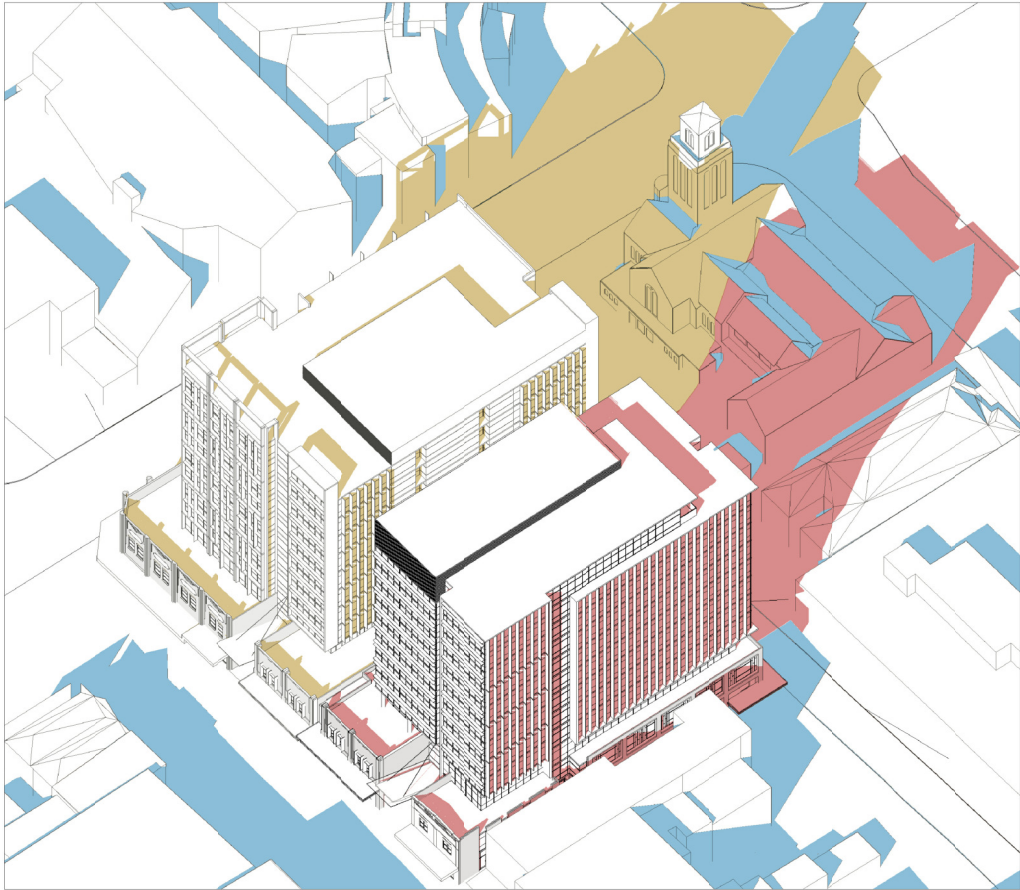

1pm

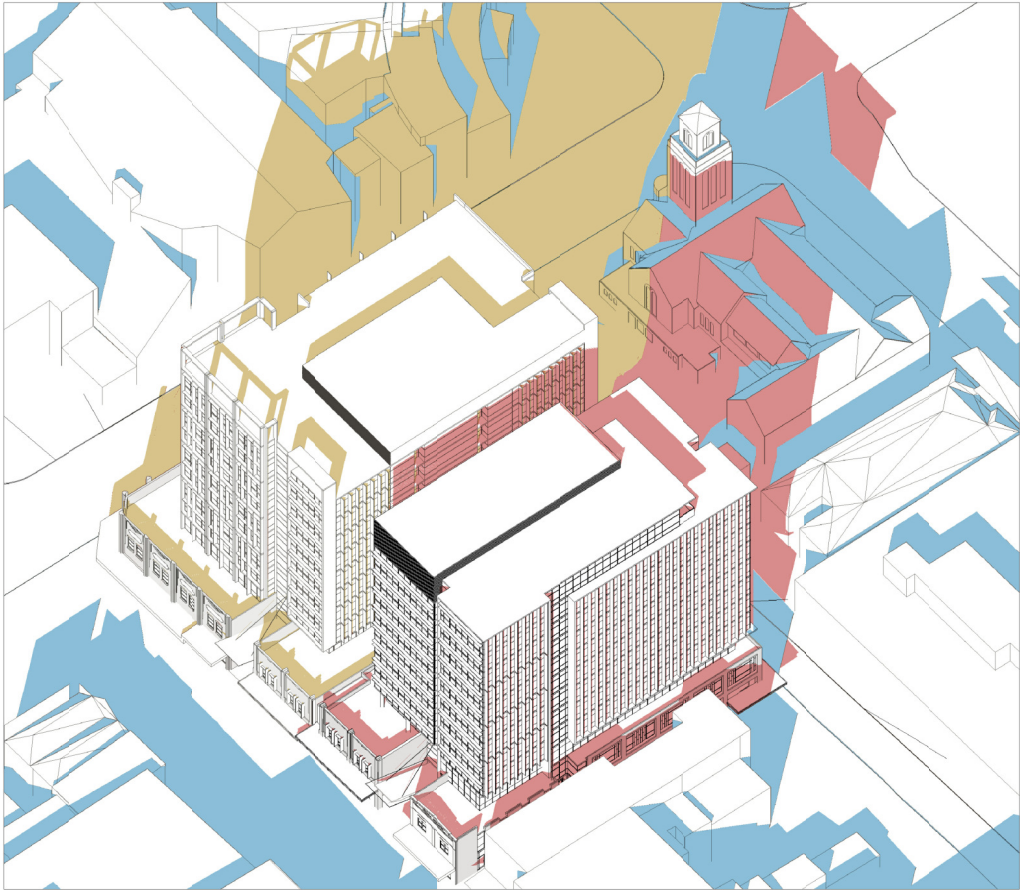

2pm

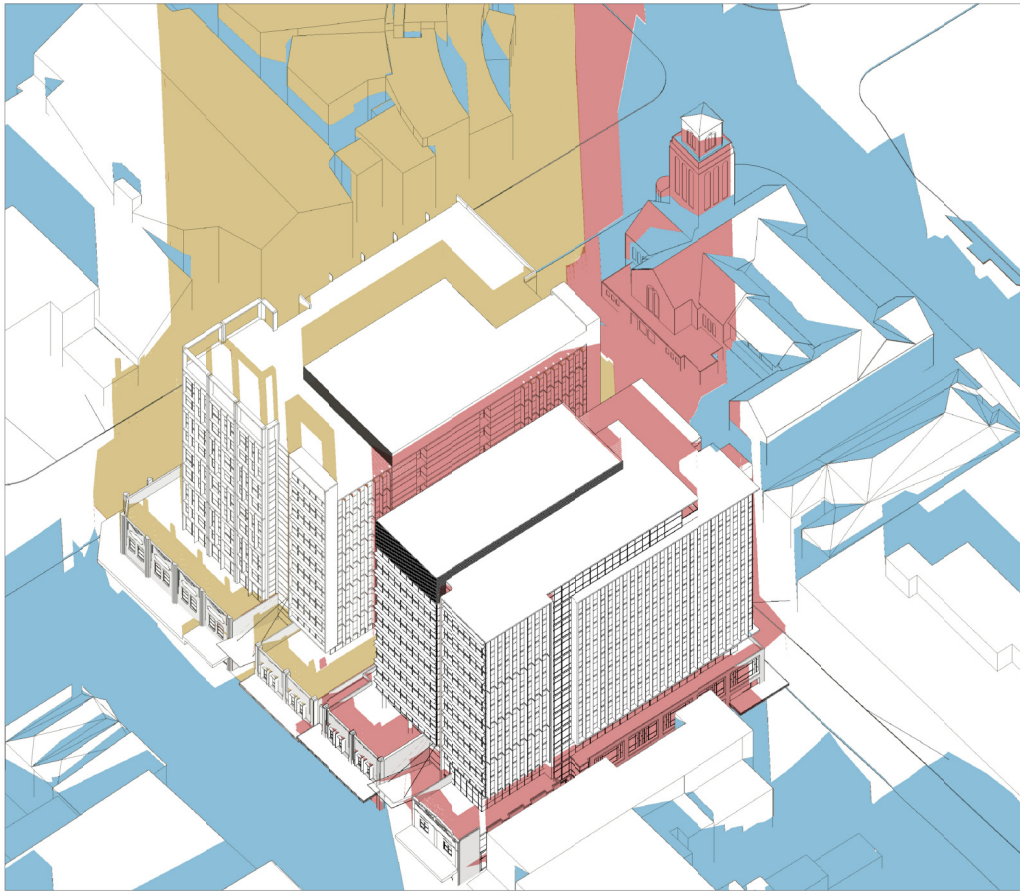

3pm

DETAILED SHADOW ANALYSIS 02
WINTER SOLSTICE

a COPYRIGHT-These drawings remain the exclusive copyright of ADM Architects. Reproductions in any form whether electronic, digital or otherwise shall not be allowed except by express permission granted in writing by ADM Architects. Holders users and operators of these drawings require proof evidenced in writing that ADM Architects has written permission to use these drawings or shall otherwise be in breach of the Copyright Act and become liable accordingly.
a FIGURED DIMENSIONS- These drawings are not to be scaled. Figured dimensions shall be used in all cases.
a NOMINATED ARCHITECT- The nominated Architect for ADM Projects (Australia) Pty Ltd T/AS ADM Architects is Angelo Di Martino ARB No.7608

ISSUE	DATE	DESCRIPTION
A	18.10.2019	ISSUED FOR DA

NOT FOR CONSTRUCTION
LEGEND

- EXISTING SHADOWS
- ADDITIONAL SHADOWS CAST BY DA APPROVED 'LANGS CORNER'
- ADDITIONAL SHADOWS CAST BY PROPOSED BUILDING



94 Kembla St, Wollongong NSW 2500 PO Box 3061 Wollongong
ph: 02 4228 6400 fax: 02 4221 6455 www.admarchitects.com.au

Project
"KEMBLA CHAMBERS"
NEW A-GRADE OFFICE BUILDING ABOVE
RETAIL AND BASEMENT PARKING
At
Pt.10 D.P657049 & Lot 01 & Pt. 1 D.P 71418
111 - 119 CROWN STREET,
WOLLONGONG NSW

For
TRIPLE ONE CROWN PTY LIMITED

Title
DEVELOPMENT APPLICATION
DETAILED SHADOW ANALYSIS 02

Scale	Date
NTS	OCTOBER 2019
Drawn	djm SJ
Checked	ADM

Project No.	Drawing No.	Issue
2018-29	A-304	A

copyright of adm architects

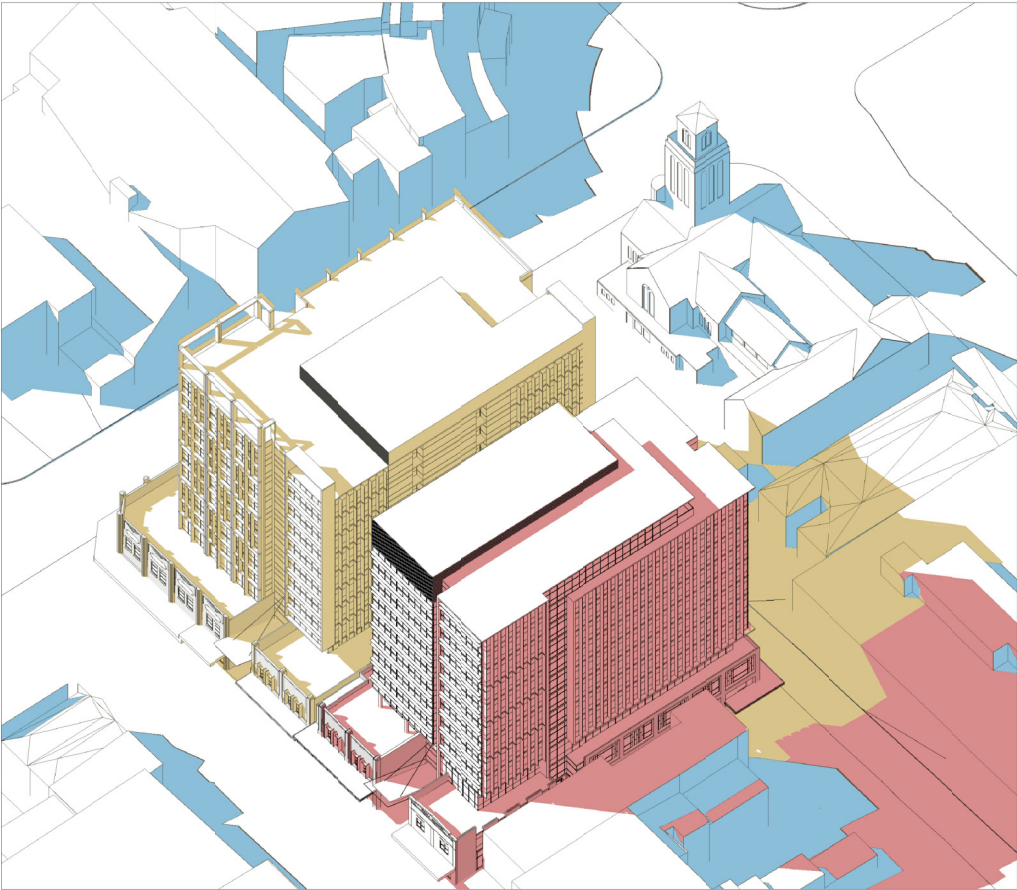

9am

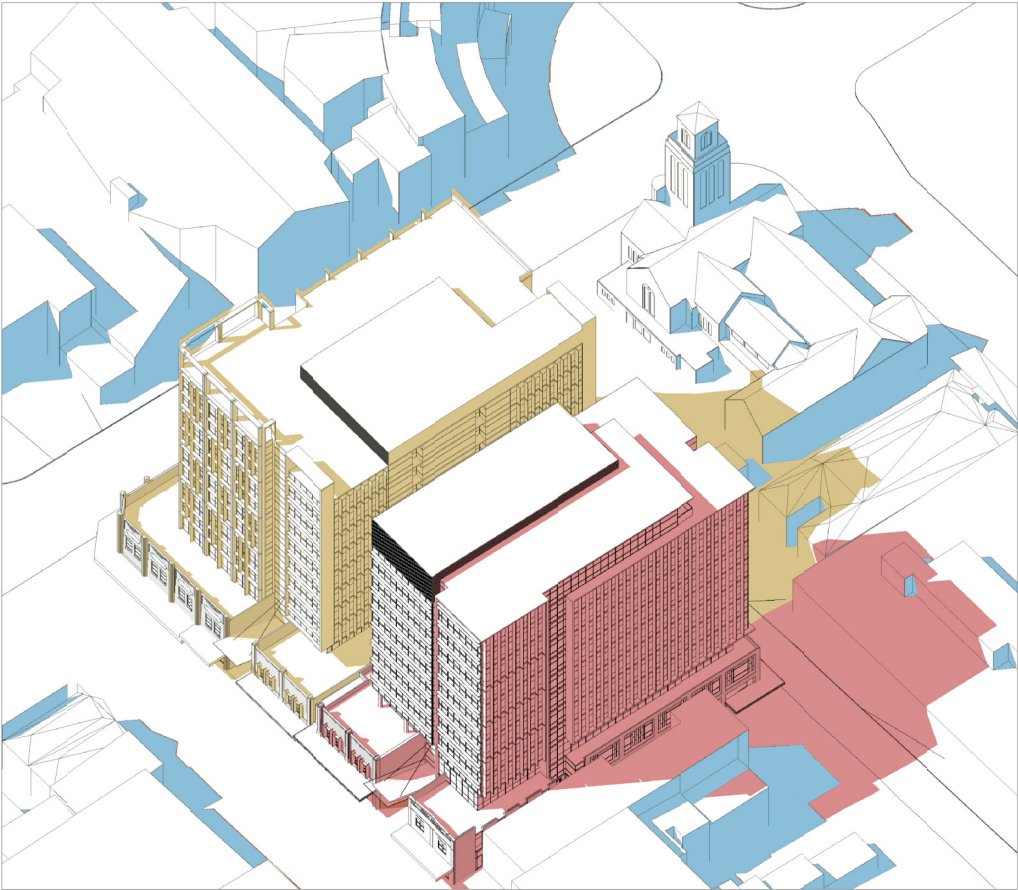

10am

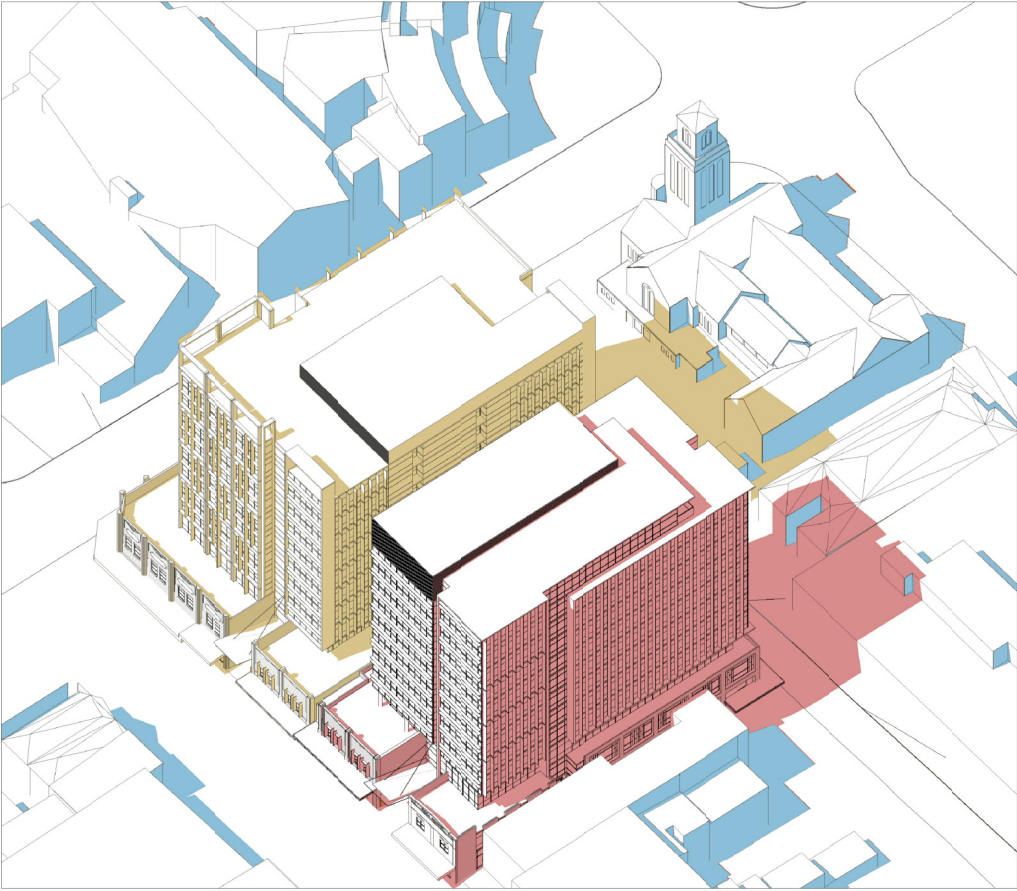

11am

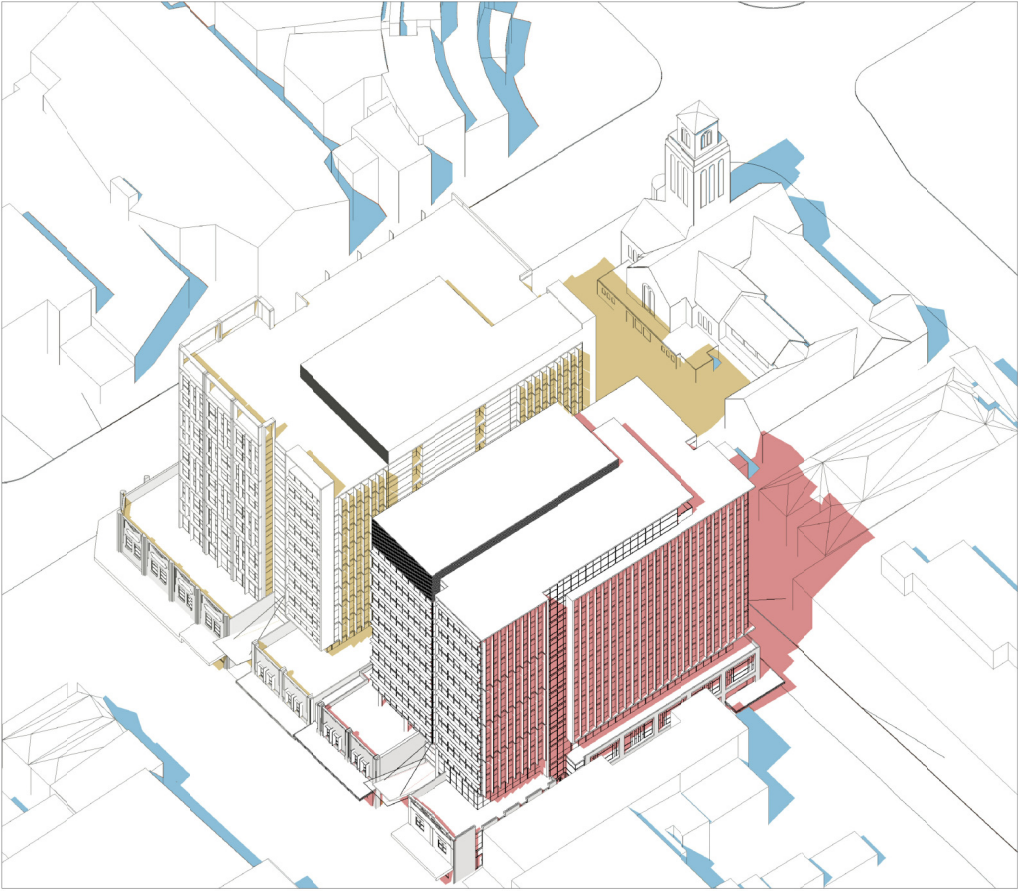

12pm

DETAILED SHADOW ANALYSIS 03 EQUINOX

a COPYRIGHT-These drawings remain the exclusive copyright of ADM Architects. Reproductions in any form whether electronic, digital or otherwise shall not be allowed except by express permission granted in writing by ADM Architects. Holders users and operators of these drawings require proof evidenced in writing that ADM Architects has written permission to use these drawings or shall otherwise be in breach of the Copyright Act and become liable accordingly.
a FIGURED DIMENSIONS- These drawings are not to be scaled. Figured dimensions shall be used in all cases.
a NOMINATED ARCHITECT- The nominated Architect for ADM Projects (Australia) Pty Ltd T/AS ADM Architects is Angelo Di Martino ARB No.7608

ISSUE	DATE	DESCRIPTION
A	18.10.2019	ISSUED FOR DA

NOT FOR CONSTRUCTION LEGEND

- EXISTING SHADOWS
- ADDITIONAL SHADOWS CAST BY DA APPROVED 'LANGS CORNER'
- ADDITIONAL SHADOWS CAST BY PROPOSED BUILDING



94 Kembla St, Wollongong NSW 2500 PO Box 3061 Wollongong
ph: 02 4228 6400 fax: 02 4221 6455 www.admarchitects.com.au

Project
"KEMBLA CHAMBERS"
NEW A-GRADE OFFICE BUILDING ABOVE
RETAIL AND BASEMENT PARKING
At
Pt.10 D.P657049 & Lot 01 & Pt. 1 D.P.71418
111 - 119 CROWN STREET,
WOLLONGONG NSW

For
TRIPLE ONE CROWN PTY LIMITED

Title
DEVELOPMENT APPLICATION
DETAILED SHADOW ANALYSIS 03

Scale	Date	
NTS	OCTOBER 2019	
Drawn	djm SJ	
	Checked ADM	

ProjectNo.	Drawing No.	Issue
2018-29	A-305	A

copyright of adm architects

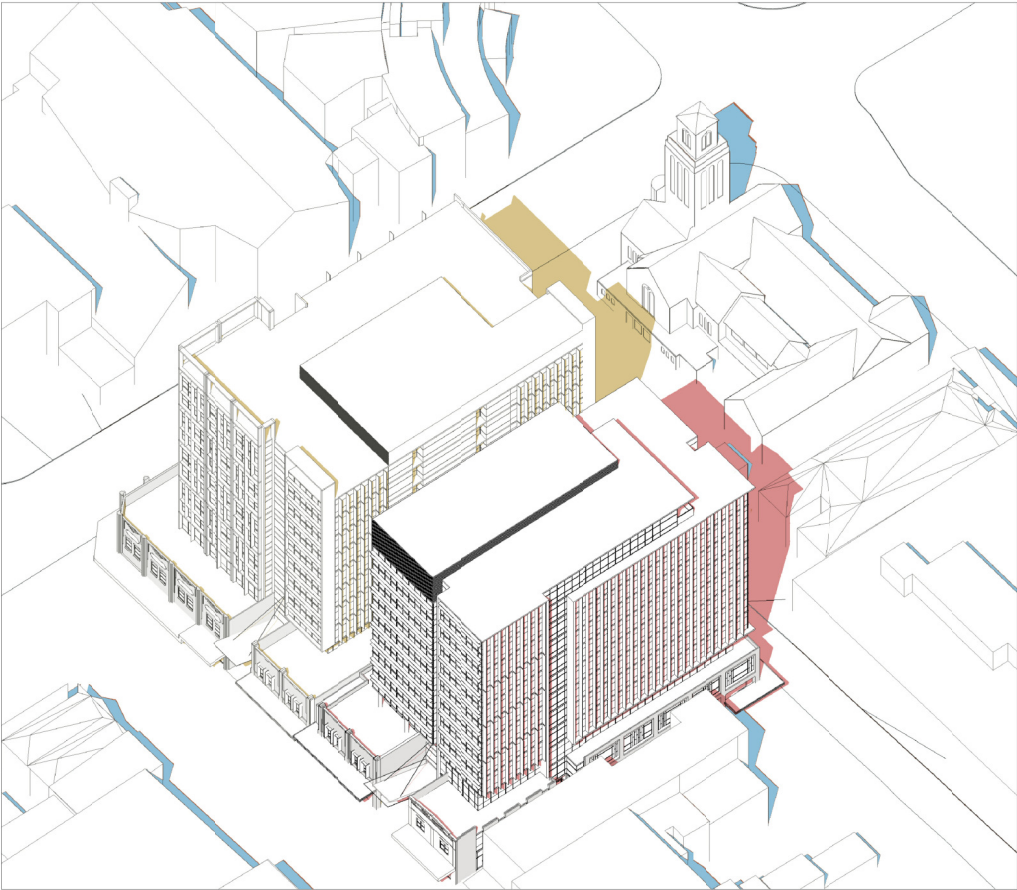

1pm

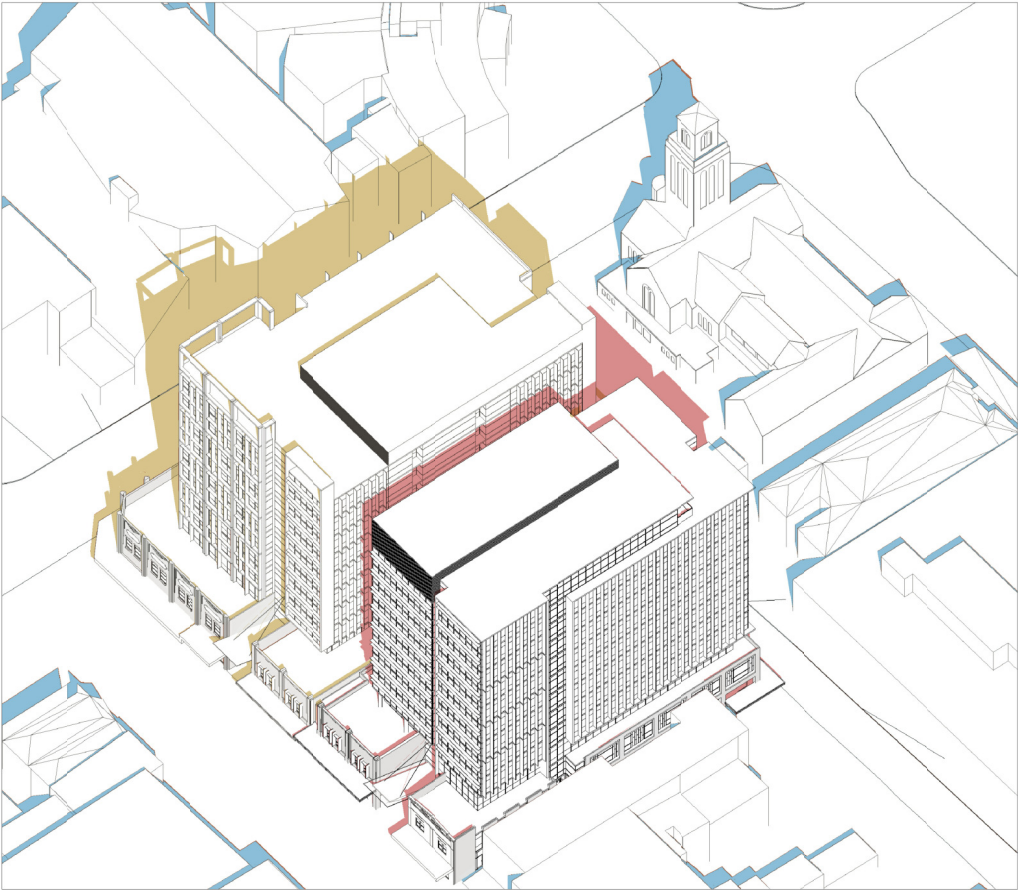

2pm

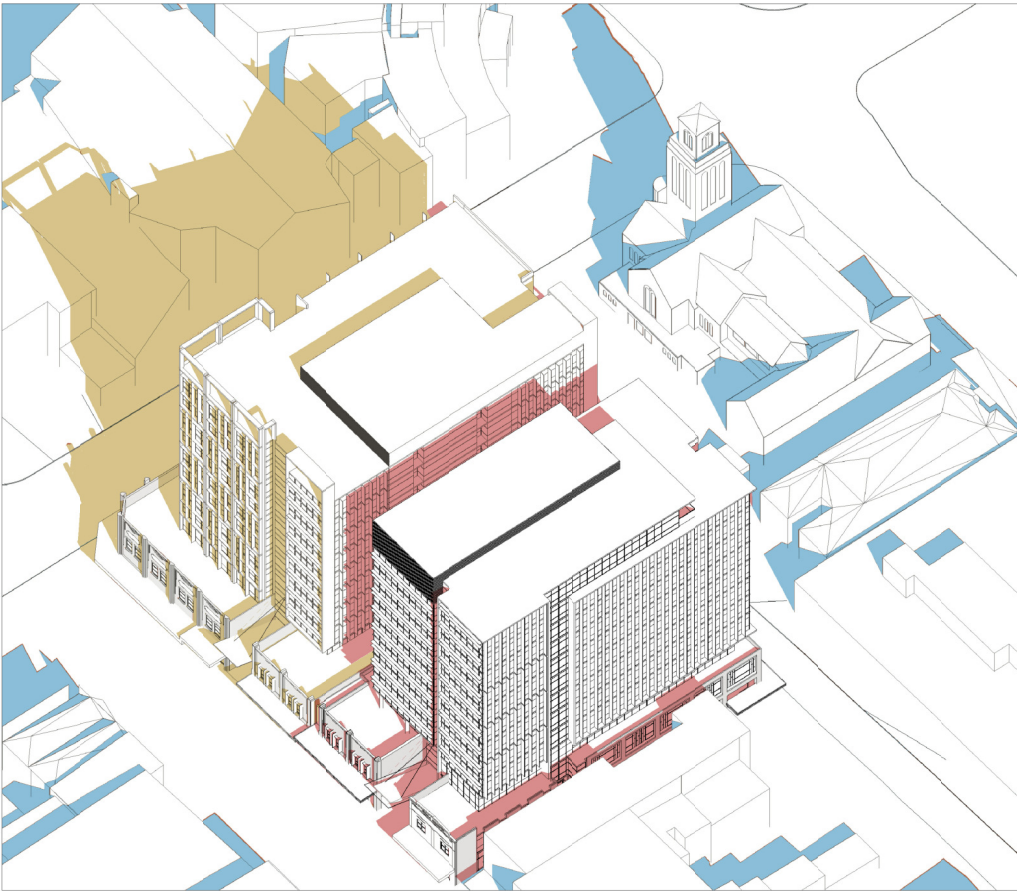

3pm

DETAILED SHADOW ANALYSIS 04 EQUINOX

a COPYRIGHT-These drawings remain the exclusive copyright of ADM Architects. Reproductions in any form whether electronic, digital or otherwise shall not be allowed except by express permission granted in writing by ADM Architects. Holders users and operators of these drawings require proof evidenced in writing that ADM Architects has written permission to use these drawings or shall otherwise be in breach of the Copyright Act and become liable accordingly.
a FIGURED DIMENSIONS- These drawings are not to be scaled. Figured dimensions shall be used in all cases.
a NOMINATED ARCHITECT- The nominated Architect for ADM Projects (Australia) Pty Ltd T/AS ADM Architects is Angelo Di Martino ARB No.7608

ISSUE	DATE	DESCRIPTION
A	18.10.2019	ISSUED FOR DA

NOT FOR CONSTRUCTION LEGEND

- EXISTING SHADOWS
- ADDITIONAL SHADOWS CAST BY DA APPROVED 'LANGS CORNER'
- ADDITIONAL SHADOWS CAST BY PROPOSED BUILDING



94 Kembla St, Wollongong NSW 2500 PO Box 3061 Wollongong
ph: 02 +228 6400 fax: 02 +221 6455 www.admarchitects.com.au

Project
"KEMBLA CHAMBERS"
NEW A-GRADE OFFICE BUILDING ABOVE
RETAIL AND BASEMENT PARKING
At
Pt.10 D.P657049 & Lot 01 & Pt. 1 D.P 71418
111 - 119 CROWN STREET,
WOLLONGONG NSW

For
TRIPLE ONE CROWN PTY LIMITED

Title
DEVELOPMENT APPLICATION
DETAILED SHADOW ANALYSIS 04

Scale	Date
NTS	OCTOBER 2019
Drawn	djm SJ
Checked	ADM

Project No.	Drawing No.	Issue
2018-29	A-306	A

copyright of adm architects

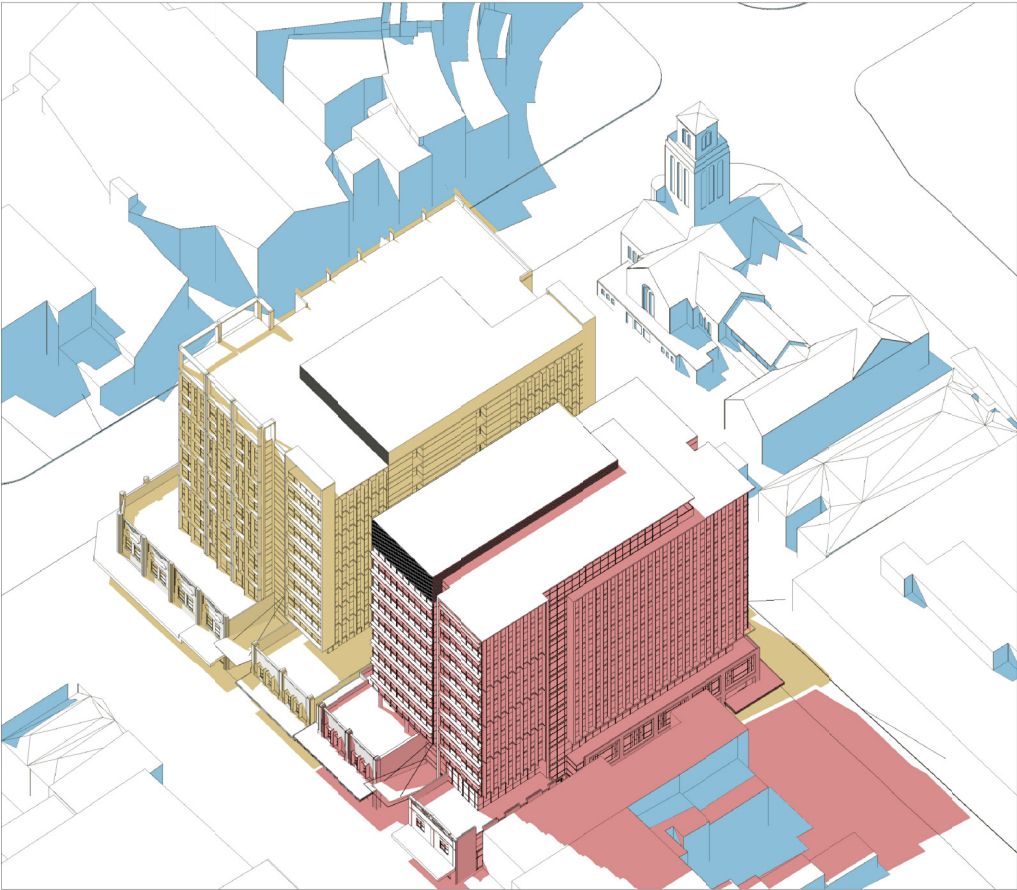

9am

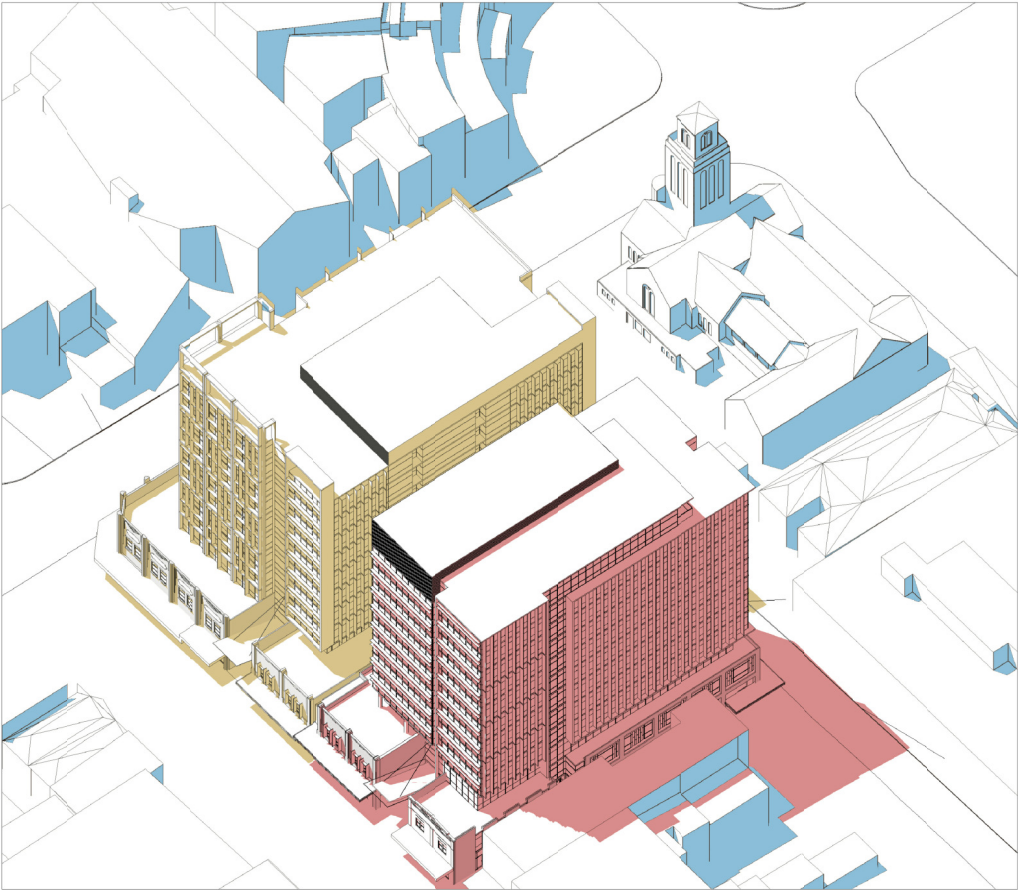

10am

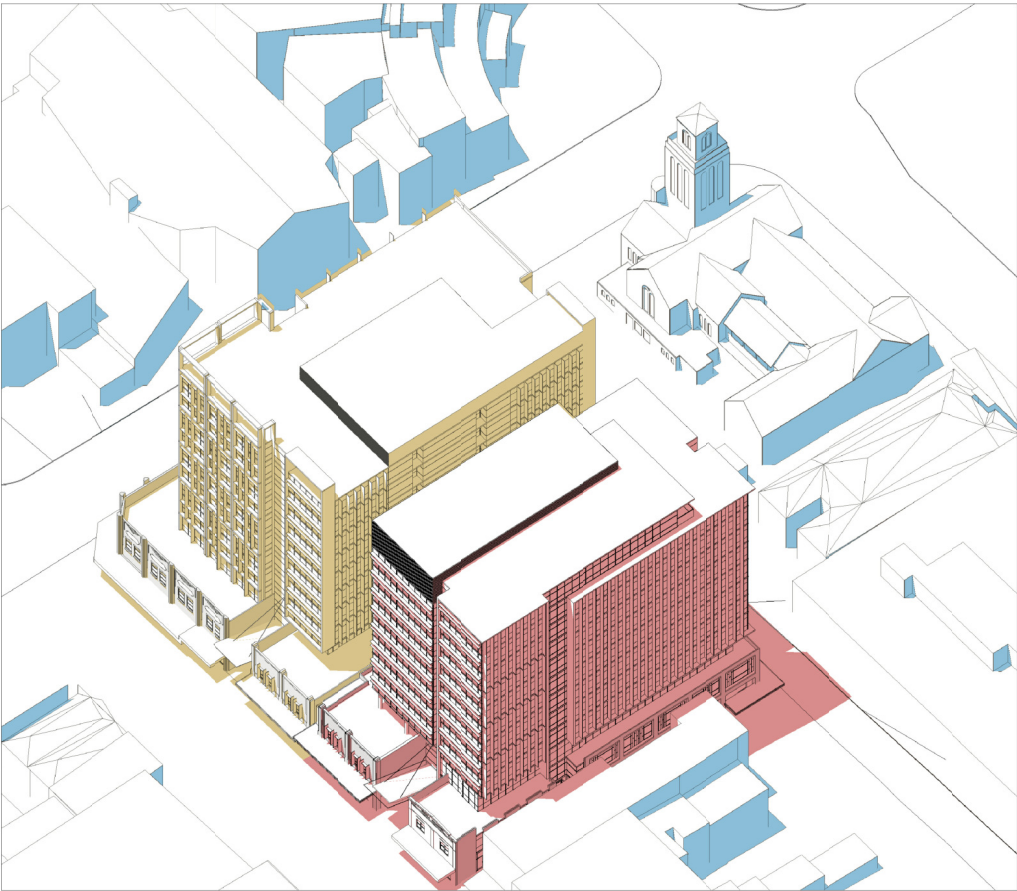

11am

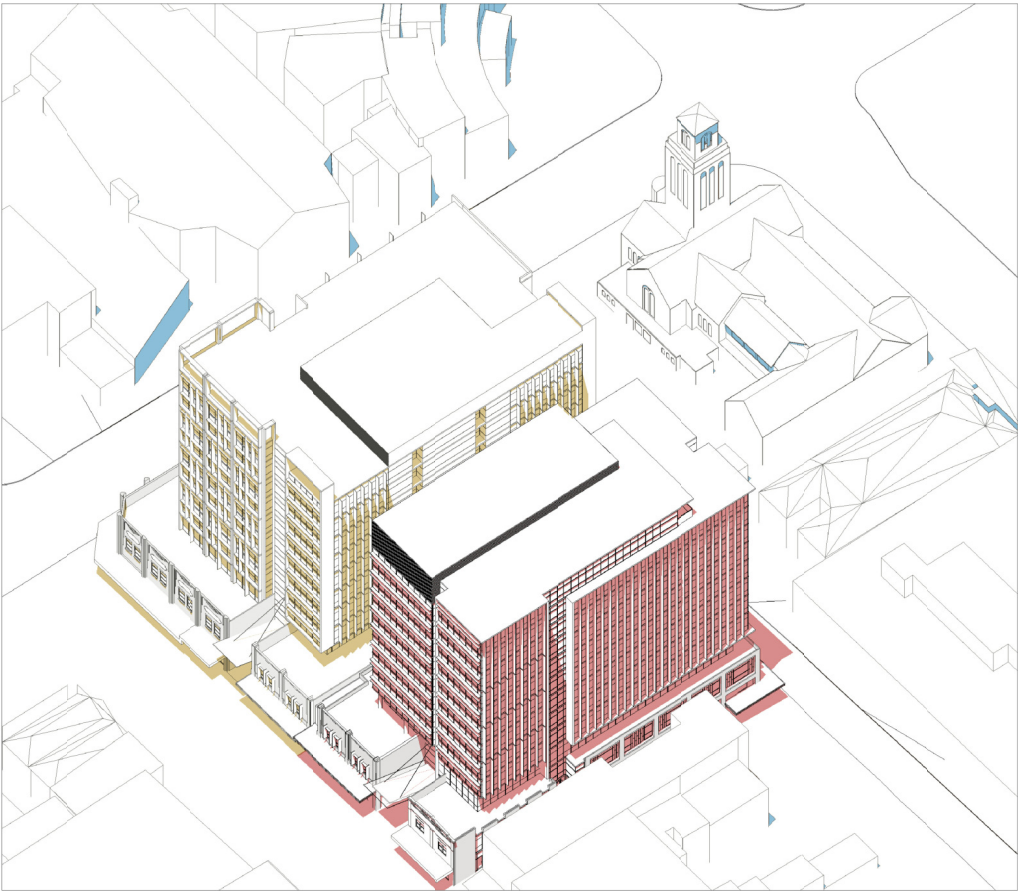

12pm

DETAILED SHADOW ANALYSIS 05
SUMMER SOLSTICE

a COPYRIGHT-These drawings remain the exclusive copyright of ADM Architects. Reproductions in any form whether electronic, digital or otherwise shall not be allowed except by express permission granted in writing by ADM Architects. Holders users and operators of these drawings require proof evidenced in writing that ADM Architects has written permission to use these drawings or shall otherwise be in breach of the Copyright Act and become liable accordingly.
a FIGURED DIMENSIONS- These drawings are not to be scaled. Figured dimensions shall be used in all cases.
a NOMINATED ARCHITECT- The nominated Architect for ADM Projects (Australia) Pty Ltd T/AS ADM Architects is Angelo Di Martino ARB No.7608

ISSUE	DATE	DESCRIPTION
A	18.10.2019	ISSUED FOR DA

NOT FOR CONSTRUCTION
LEGEND

- EXISTING SHADOWS
- ADDITIONAL SHADOWS CAST BY DA APPROVED 'LANGS CORNER'
- ADDITIONAL SHADOWS CAST BY PROPOSED BUILDING



94 Kembla St, Wollongong NSW 2500 PO Box 3061 Wollongong
ph: 02 4228 6400 fax: 02 4221 6455 www.admarchitects.com.au

Project
"KEMBLA CHAMBERS"
NEW A-GRADE OFFICE BUILDING ABOVE
RETAIL AND BASEMENT PARKING
At
Pt.10 D.P657049 & Lot 01 & Pt. 1 D.P.71418
111 - 119 CROWN STREET,
WOLLONGONG NSW

For
TRIPLE ONE CROWN PTY LIMITED

Title
DEVELOPMENT APPLICATION
DETAILED SHADOW ANALYSIS 05

Scale	Date	
NTS	OCTOBER 2019	
Drawn	djm SJ	
	Checked ADM	

ProjectNo.	Drawing No.	Issue
2018-29	A-307	A

copyright of adm architects

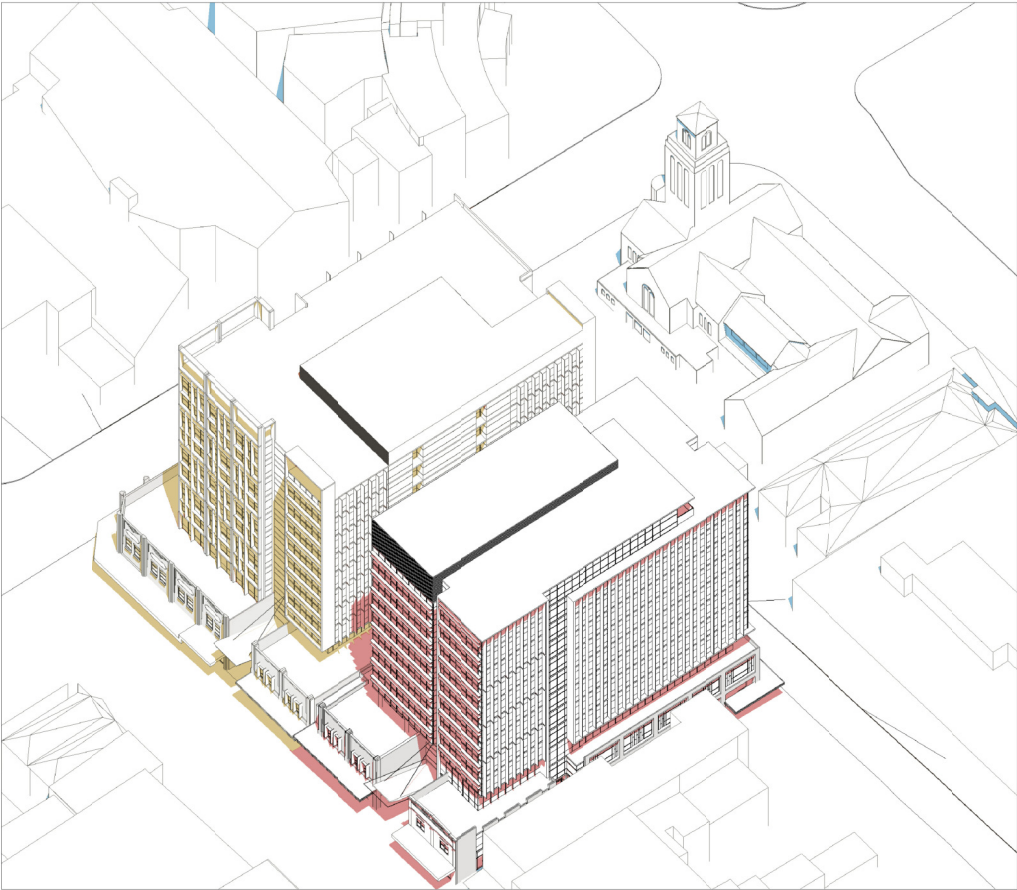

1pm

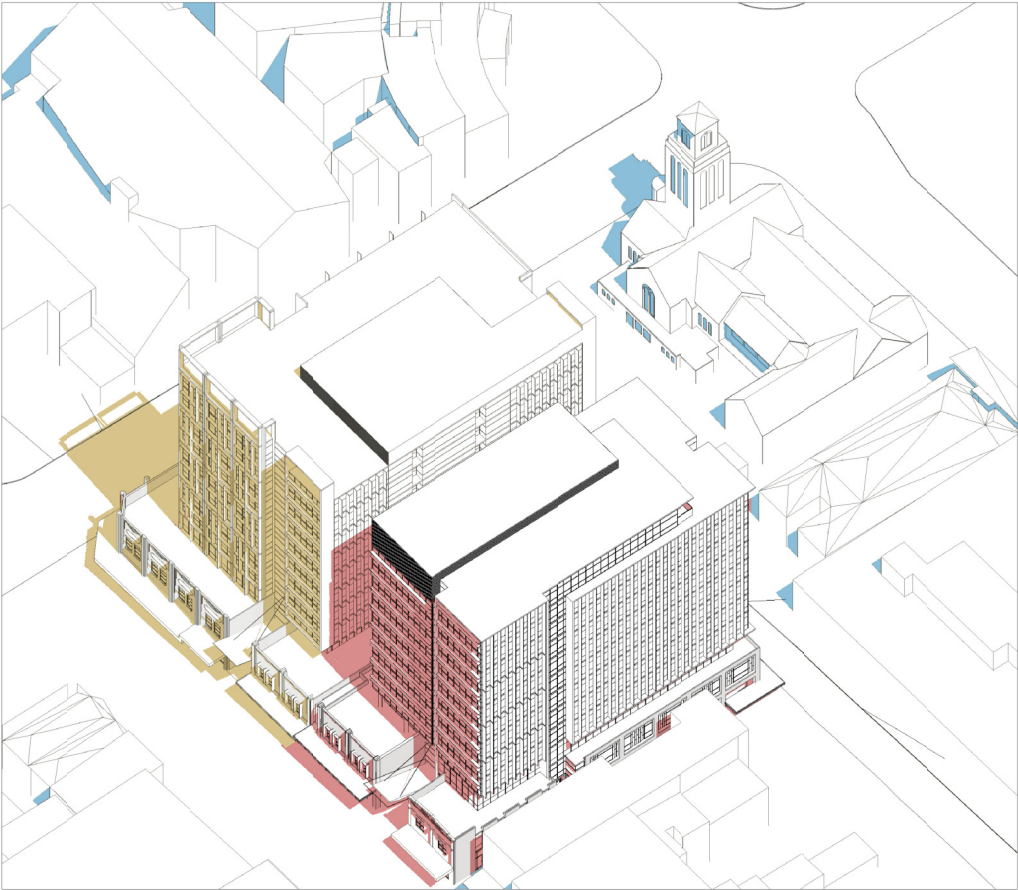

2pm

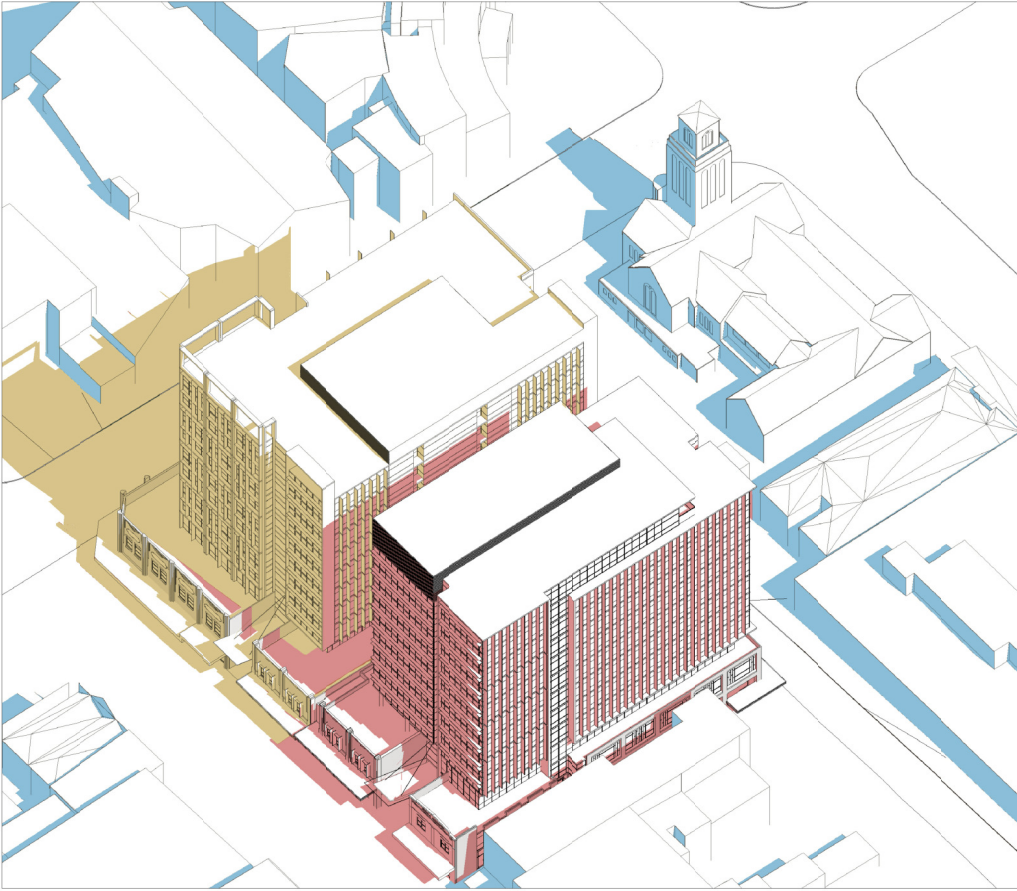

3pm

DETAILED SHADOW ANALYSIS 06
SUMMER SOLSTICE

a COPYRIGHT-These drawings remain the exclusive copyright of ADM Architects. Reproductions in any form whether electronic, digital or otherwise shall not be allowed except by express permission granted in writing by ADM Architects. Holders users and operators of these drawings require proof evidenced in writing that ADM Architects has written permission to use these drawings or shall otherwise be in breach of the Copyright Act and become liable accordingly.
a FIGURED DIMENSIONS- These drawings are not to be scaled. Figured dimensions shall be used in all cases.
a NOMINATED ARCHITECT- The nominated Architect for ADM Projects (Australia) Pty Ltd T/AS ADM Architects is Angelo Di Martino ARB No.7608

ISSUE	DATE	DESCRIPTION
A	18.10.2019	ISSUED FOR DA

NOT FOR CONSTRUCTION
LEGEND

- EXISTING SHADOWS
- ADDITIONAL SHADOWS CAST BY DA APPROVED 'LANGS CORNER'
- ADDITIONAL SHADOWS CAST BY PROPOSED BUILDING



94 Kembla St, Wollongong NSW 2500 PO Box 3061 Wollongong
ph: 02 4228 6400 fax: 02 4221 6455 www.admarchitects.com.au

Project
"KEMBLA CHAMBERS"
NEW A-GRADE OFFICE BUILDING ABOVE
RETAIL AND BASEMENT PARKING
At
Pt.10 D.P657049 & Lot 01 & Pt. 1 D.P 71418
111 - 119 CROWN STREET,
WOLLONGONG NSW

For
TRIPLE ONE CROWN PTY LIMITED

Title
DEVELOPMENT APPLICATION
DETAILED SHADOW ANALYSIS 06

Scale	Date
NTS	OCTOBER 2019
Drawn	djm SJ
Checked	ADM

Project No.	Drawing No.	Issue
2018-29	A-308	A

copyright of adm architects

© COPYRIGHT-These drawings remain the exclusive copyright of ADM Architects. Reproductions in any form whether electronic, digital or otherwise shall not be allowed except by express permission granted in writing by ADM Architects. Holders users and operators of these drawings require proof evidenced in writing that ADM Architects has written permission to use these drawings or shall otherwise be in breach of the Copyright Act and become liable accordingly.
a FIGURED DIMENSIONS- These drawings are not to be scaled. Figured dimensions shall be used in all cases.
a NOMINATED ARCHITECT- The nominated Architect for ADM Projects (Australia) Pty Ltd T/AS ADM Architects is Angelo Di Martino ARB No.7608

ISSUE	DATE	DESCRIPTION
A	02.06.2020	ISSUED FOR DA

NOT FOR CONSTRUCTION
LEGEND

- EXISTING SHADOWS
- ADDITIONAL SHADOWS CAST BY PROPOSED BUILDING
- ADDITIONAL SHADOW CAST BY DCP COMPLIANT ENVELOPE



PROPOSED DA BUILDING

DCP COMPLIANT ENVELOPE



94 Kembla St, Wollongong NSW 2500 PO Box 3061 Wollongong
ph: 02 4228 6400 fax: 02 4221 6455 www.admarchitects.com.au

Project
"KEMBLA CHAMBERS"
NEW A-GRADE OFFICE BUILDING ABOVE
RETAIL AND BASEMENT PARKING
At
Pt.10 D.P657049 & Lot 01 & Pt. 1 D.P 71418
111 - 119 CROWN STREET,
WOLLONGONG NSW
For

TRIPLE ONE CROWN PTY LIMITED

Title
DEVELOPMENT APPLICATION
SHADOW ANALYSIS 01

Scale	Date
NTS	JUNE 2020
Drawn	djm SJ
Checked	ADM

Project No.	Drawing No.	Issue
2018-29	A-301.1	A

copyright of adm architects



SHADOW ANALYSIS 01
WINTER SOLSTICE

© COPYRIGHT-These drawings remain the exclusive copyright of ADM Architects. Reproductions in any form whether electronic, digital or otherwise shall not be allowed except by express permission granted in writing by ADM Architects. Holders users and operators of these drawings require proof evidenced in writing that ADM Architects has written permission to use these drawings or shall otherwise be in breach of the Copyright Act and become liable accordingly.
a FIGURED DIMENSIONS- These drawings are not to be scaled. Figured dimensions shall be used in all cases.
a NOMINATED ARCHITECT- The nominated Architect for ADM Projects (Australia) Pty Ltd T/AS ADM Architects is Angelo Di Martino ARB No.7608

ISSUE	DATE	DESCRIPTION
A	02.06.2020	ISSUED FOR DA

NOT FOR CONSTRUCTION
LEGEND

- EXISTING SHADOWS
- ADDITIONAL SHADOWS CAST BY PROPOSED BUILDING
- ADDITIONAL SHADOW CAST BY DCP COMPLIANT ENVELOPE



PROPOSED DA BUILDING

DCP COMPLIANT ENVELOPE



94 Kembla St, Wollongong NSW 2500 PO Box 3061 Wollongong
ph: 02 +228 6400 fax: 02 4221 6455 www.admarchitects.com.au

Project
"KEMBLA CHAMBERS"
NEW A-GRADE OFFICE BUILDING ABOVE
RETAIL AND BASEMENT PARKING
At
Pt.10 D.P657049 & Lot 01 & Pt. 1 D.P 71418
111 - 119 CROWN STREET,
WOLLONGONG NSW
For

TRIPLE ONE CROWN PTY LIMITED

Title
DEVELOPMENT APPLICATION
SHADOW ANALYSIS 01

Scale	Date
NTS	JUNE 2020
	Drawn
	djm SJ
	Checked
	ADM

Project No.	Drawing No.	Issue
2018-29	A-301.2	A

copyright of adm architects



SHADOW ANALYSIS 01
WINTER SOLSTICE

© COPYRIGHT-These drawings remain the exclusive copyright of ADM Architects. Reproductions in any form whether electronic, digital or otherwise shall not be allowed except by express permission granted in writing by ADM Architects. Holders users and operators of these drawings require proof evidenced in writing that ADM Architects has written permission to use these drawings or shall otherwise be in breach of the Copyright Act and become liable accordingly.
a FIGURED DIMENSIONS- These drawings are not to be scaled. Figured dimensions shall be used in all cases.
a NOMINATED ARCHITECT- The nominated Architect for ADM Projects (Australia) Pty Ltd T/AS ADM Architects is Angelo Di Martino ARB No.7608

ISSUE	DATE	DESCRIPTION
A	02.06.2020	ISSUED FOR DA

NOT FOR CONSTRUCTION
LEGEND

- EXISTING SHADOWS
- ADDITIONAL SHADOWS CAST BY PROPOSED BUILDING
- ADDITIONAL SHADOW CAST BY DCP COMPLIANT ENVELOPE



PROPOSED DA BUILDING

DCP COMPLIANT ENVELOPE



94 Kembla St, Wollongong NSW 2500 PO Box 3061 Wollongong
ph: 02 4228 6400 fax: 02 4221 6455 www.admarchitects.com.au

Project
"KEMBLA CHAMBERS"
NEW A-GRADE OFFICE BUILDING ABOVE
RETAIL AND BASEMENT PARKING
At
Pt.10 D.P657049 & Lot 01 & Pt. 1 D.P 71418
111 - 119 CROWN STREET,
WOLLONGONG NSW

For
TRIPLE ONE CROWN PTY LIMITED

Title
DEVELOPMENT APPLICATION
SHADOW ANALYSIS 01

Scale	Date
NTS	JUNE 2020
	Drawn
	djm SJ
	Checked
	ADM

ProjectNo.	Drawing No.	Issue
2018-29	A-301.3	A

copyright of adm architects



SHADOW ANALYSIS 01
WINTER SOLSTICE

a COPYRIGHT-These drawings remain the exclusive copyright of ADM Architects. Reproductions in any form whether electronic, digital or otherwise shall not be allowed except by express permission granted in writing by ADM Architects. Holders users and operators of these drawings require proof evidenced in writing that ADM Architects has written permission to use these drawings or shall otherwise be in breach of the Copyright Act and become liable accordingly.
a FIGURED DIMENSIONS- These drawings are not to be scaled. Figured dimensions shall be used in all cases.
a NOMINATED ARCHITECT- The nominated Architect for ADM Projects (Australia) Pty Ltd T/AS ADM Architects is Angelo Di Martino ARB No.7608

ISSUE	DATE	DESCRIPTION
A	02.06.2020	ISSUED FOR DA

NOT FOR CONSTRUCTION
LEGEND

- EXISTING SHADOWS
- ADDITIONAL SHADOWS CAST BY PROPOSED BUILDING
- ADDITIONAL SHADOW CAST BY DCP COMPLIANT ENVELOPE



PROPOSED DA BUILDING

DCP COMPLIANT ENVELOPE



94 Kembla St, Wollongong NSW 2500 PO Box 3061 Wollongong
ph: 02 4228 6400 fax: 02 4221 6455 www.admarchitects.com.au

Project
"KEMBLA CHAMBERS"
NEW A-GRADE OFFICE BUILDING ABOVE
RETAIL AND BASEMENT PARKING
At
Pt.10 D.P657049 & Lot 01 & Pt. 1 D.P 71418
111 - 119 CROWN STREET,
WOLLONGONG NSW
For

TRIPLE ONE CROWN PTY LIMITED

Title
DEVELOPMENT APPLICATION
SHADOW ANALYSIS 01

Scale	Date
NTS	JUNE 2020
Drawn	djm SJ
Checked	ADM

ProjectNo.	Drawing No.	Issue
2018-29	A-301.4	A

copyright of adm architects



SHADOW ANALYSIS 01
WINTER SOLSTICE

© COPYRIGHT-These drawings remain the exclusive copyright of ADM Architects. Reproductions in any form whether electronic, digital or otherwise shall not be allowed except by express permission granted in writing by ADM Architects. Holders users and operators of these drawings require proof evidenced in writing that ADM Architects has written permission to use these drawings or shall otherwise be in breach of the Copyright Act and become liable accordingly.
a FIGURED DIMENSIONS- These drawings are not to be scaled. Figured dimensions shall be used in all cases.
a NOMINATED ARCHITECT- The nominated Architect for ADM Projects (Australia) Pty Ltd T/AS ADM Architects is Angelo Di Martino ARB No.7608

ISSUE	DATE	DESCRIPTION
A	02.06.2020	ISSUED FOR DA

NOT FOR CONSTRUCTION
LEGEND

- EXISTING SHADOWS
- ADDITIONAL SHADOWS CAST BY PROPOSED BUILDING
- ADDITIONAL SHADOW CAST BY DCP COMPLIANT ENVELOPE



PROPOSED DA BUILDING

DCP COMPLIANT ENVELOPE



94 Kembla St, Wollongong NSW 2500 PO Box 3061 Wollongong
ph: 02 4228 6400 fax: 02 4221 6455 www.admarchitects.com.au

Project
"KEMBLA CHAMBERS"
NEW A-GRADE OFFICE BUILDING ABOVE
RETAIL AND BASEMENT PARKING
At
Pt.10 D.P657049 & Lot 01 & Pt. 1 D.P 71418
111 - 119 CROWN STREET,
WOLLONGONG NSW
For

TRIPLE ONE CROWN PTY LIMITED

Title
DEVELOPMENT APPLICATION
SHADOW ANALYSIS 01

Scale	Date
NTS	JUNE 2020
Drawn	djm SJ
Checked	ADM

ProjectNo.	Drawing No.	Issue
2018-29	A-301.5	A

copyright of adm architects



SHADOW ANALYSIS 01
WINTER SOLSTICE

© COPYRIGHT-These drawings remain the exclusive copyright of ADM Architects. Reproductions in any form whether electronic, digital or otherwise shall not be allowed except by express permission granted in writing by ADM Architects. Holders users and operators of these drawings require proof evidenced in writing that ADM Architects has written permission to use these drawings or shall otherwise be in breach of the Copyright Act and become liable accordingly.
a FIGURED DIMENSIONS- These drawings are not to be scaled. Figured dimensions shall be used in all cases.
a NOMINATED ARCHITECT- The nominated Architect for ADM Projects (Australia) Pty Ltd T/AS ADM Architects is Angelo Di Martino ARB No.7608

ISSUE	DATE	DESCRIPTION
A	02.06.2020	ISSUED FOR DA

NOT FOR CONSTRUCTION
LEGEND

- EXISTING SHADOWS
- ADDITIONAL SHADOWS CAST BY PROPOSED BUILDING
- ADDITIONAL SHADOW CAST BY DCP COMPLIANT ENVELOPE

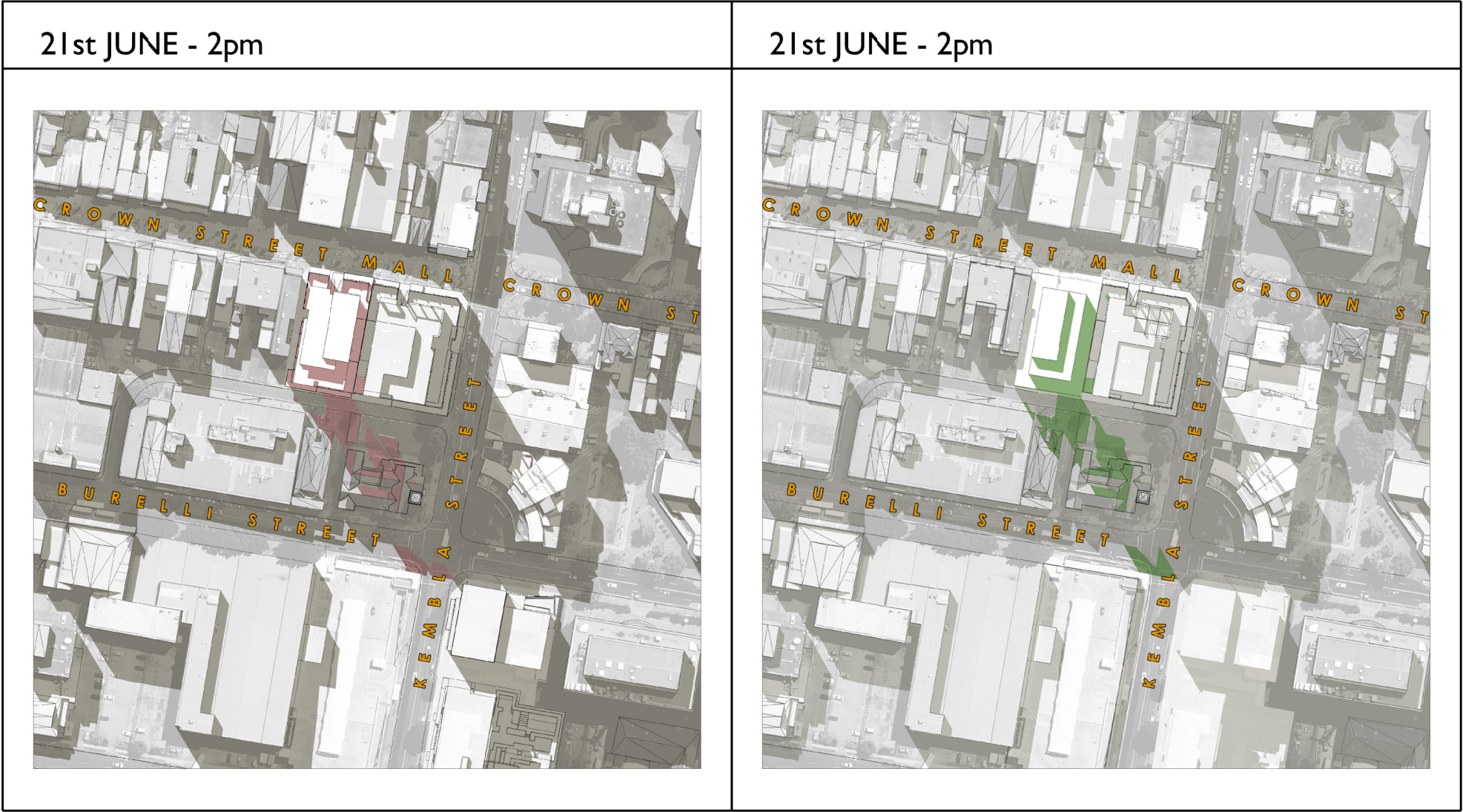

PROPOSED DA BUILDING

DCP COMPLIANT ENVELOPE



94 Kembla St, Wollongong NSW 2500 PO Box 3061 Wollongong
ph: 02 4228 6400 fax: 02 4221 6455 www.admarchitects.com.au

Project
"KEMBLA CHAMBERS"
NEW A-GRADE OFFICE BUILDING ABOVE
RETAIL AND BASEMENT PARKING
At
Pt.10 D.P657049 & Lot 01 & Pt. 1 D.P 71418
111 - 119 CROWN STREET,
WOLLONGONG NSW
For

TRIPLE ONE CROWN PTY LIMITED

Title
DEVELOPMENT APPLICATION
SHADOW ANALYSIS 01

Scale	Date
NTS	JUNE 2020
Drawn	djm SJ
Checked	ADM

ProjectNo.	Drawing No.	Issue
2018-29	A-301.7	A

copyright of adm architects



SHADOW ANALYSIS 01
WINTER SOLSTICE